

NOTES

- ALL DIMENSIONS ARE IN MILLIMETERS
- THIS DRAWING IS A COPYRIGHT AND PROPERTY OF IL&FS CDI LTD. IS NOT TO BE PRODUCED, COPIED, HANDED OVER TO THIRD PARTY OR USED FOR ANY OTHER PURPOSE OTHER THAN FOR WHICH IT IS INTENDED.
- ALL DIMENSIONS SHALL BE VERIFIED ON SITE PRIOR TO START OF WORK ANY DISCREPANCY SHALL BE BROUGHT TO THE NOTICE OF IL&FS CDI LTD.
- THE CONSTRUCTION MANAGER/CONTRACTOR MUST CHECK ALL DIMENSIONS AND DETAILS AND BE RESPONSIBLE FOR THE SAME. ANY DISCREPANCY SHALL BE BROUGHT TO THE NOTICE OF IL&FS CDI LTD.
- THIS DRAWING IS TO BE READ AND NOT SCALED.
- TOILET DETAILS REFER SEPARATE DRAWINGS
- THIS DRAWING SHALL BE READ IN CONJUNCTION WITH ALL RELEVANT ARCHITECTURAL, STRUCTURAL AND SERVICES DRAWINGS. ANY DISCREPANCY NOTICED SHALL BE BROUGHT TO THE ATTENTION OF THE CONSULTANTS WITHIN 7 WORKING DAYS OF RECEIVING THE DRAWINGS. PRIOR TO PROCUREMENT / EXECUTION OF WORKS.
- DRAWING APPROVAL IS FOR THE CONFIRMITY WITH OUTLINE DESIGN INTENT ONLY AND DOES NOT RELIEVE THE CONSTRUCTION MANAGER / CONTRACTOR/SUBCONTRACTOR FROM FULL RESPONSIBILITY FOR THE ACCURACY, INTEGRATION AND FITNESS FOR PURPOSE OF DESIGN.
- CONSTRUCTION MANAGER/PROJECT MANAGER TO REVERT BACK WITHIN 7 WORKING DAYS OF RECEIVING THE DRAWINGS ON COORDINATION AND BUILDABILITY ISSUES. IF OTHERWISE IT WOULD BE DEEMED THAT THEY HAVE UNDERSTOOD AND ACCEPTED THE DRAWING/DESIGN AND OWN FULL RESPONSIBILITY FOR THE WORKS CARRIED OUT ACCORDINGLY

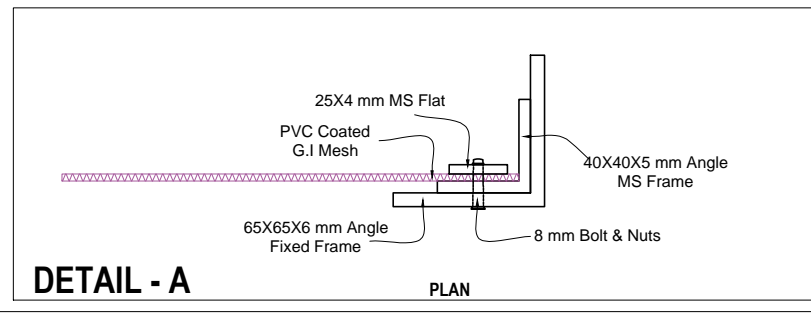
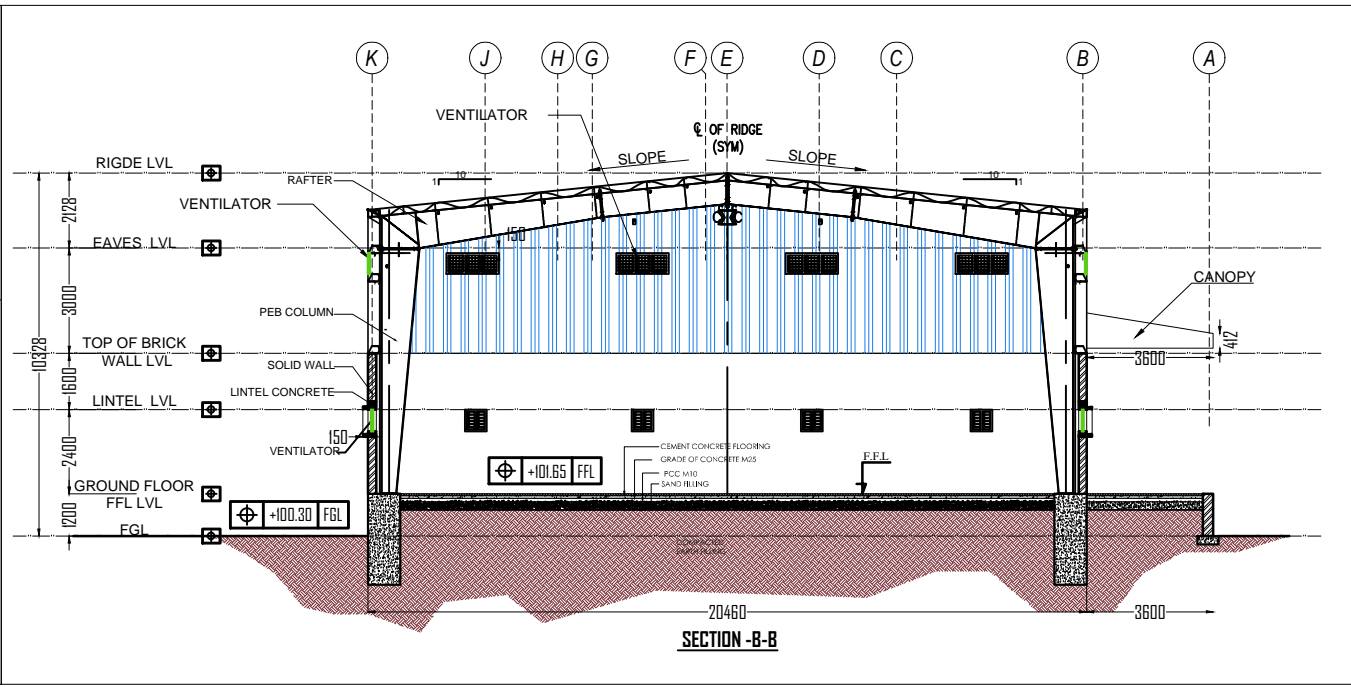
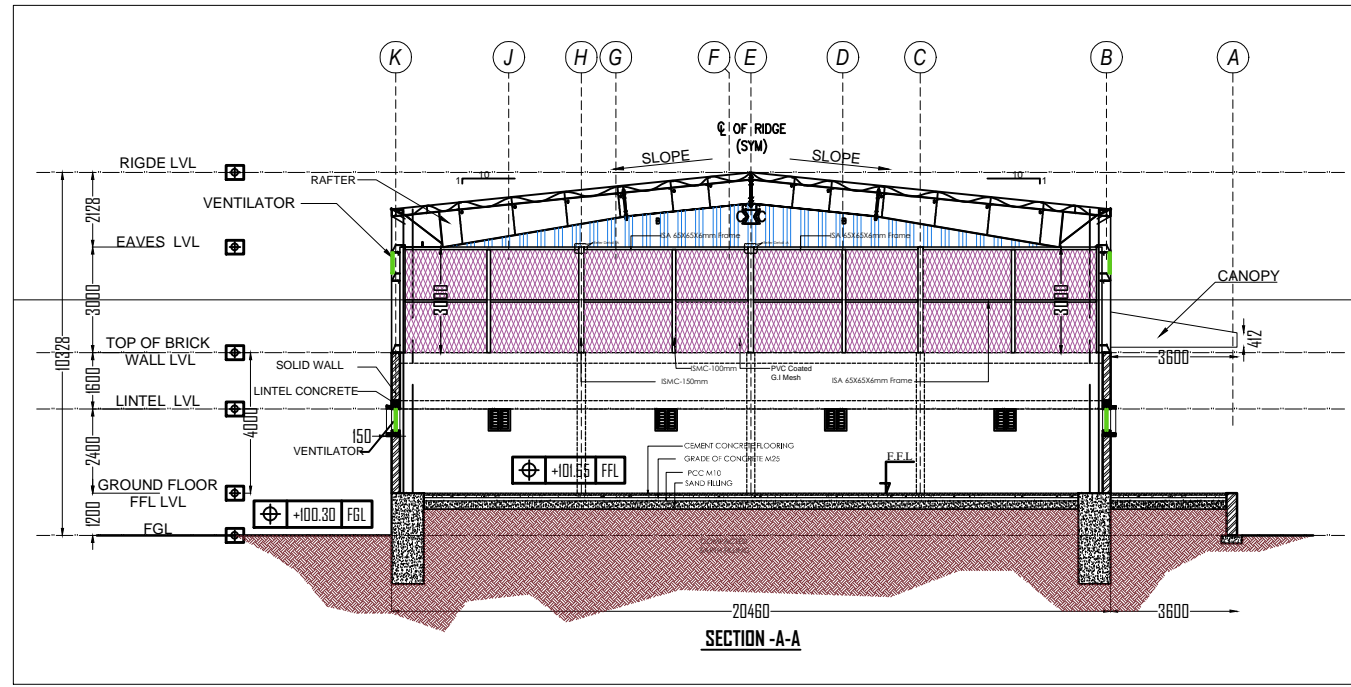
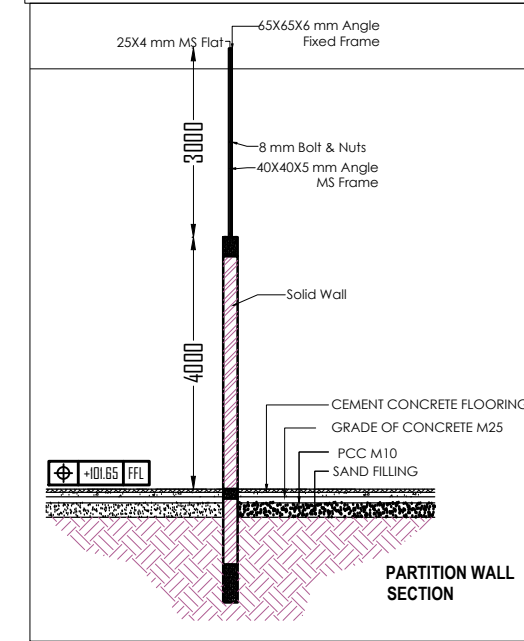
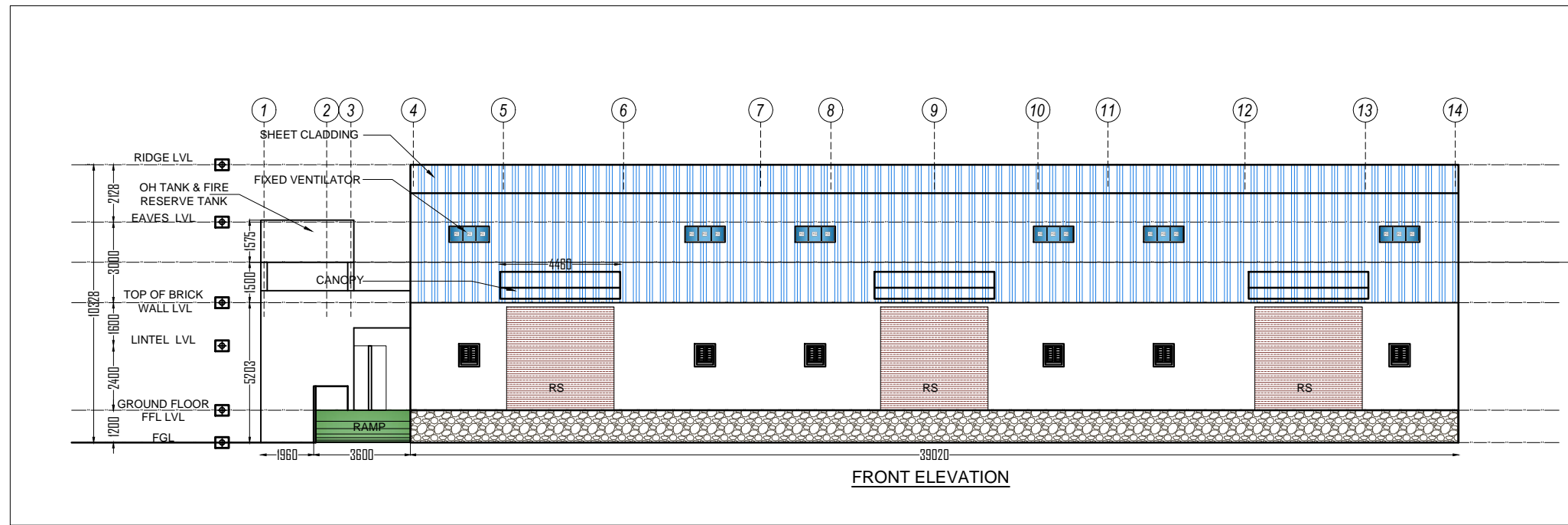

NOTES

This Drawing is the property of IL&FS CDI Ltd and is not to be produced, copied or handed over to a third party or used for any purpose other than for which it is meant

SCALE
1:150 ~A2

DRAWING DETAILS

Designed by: Ar.R.M
Date: 10.05.2016
Drawn by: Arun Singh
Checked by: ASK
Approved by: RM

Sheet Size: A2

Client
KSIDC- MARINE MEGA FOOD PARK AT CHERTHALA, KERALA

Drawing Title
WAREHOUSE - ELEVATION & SECTION A-A AND B-B WITH CROSS WALL SECTION

Drawing Number
ICDI/KSIDC/2015/WH-ELE- SEC/001

Rev
0

FOR TENDER ONLY

Technical Consultants
MAHESH .B.Arch.
ARCHITECTS & INTERIOR DESIGNERS
#14, Ashramamoorthy nagar, Chivandam, Coimbatore-14, Pin 642-4210205. 9952333731
Email: mags24@gmail.com
Web: www.sixthsensearche.com

Project Development & Advisory
IL&FS Clusters
IL&FS Cluster Development Initiative Limited